HOMES BY FAIRCROFT

HOME CONSULTANT
Alejandro De Leon
Call Us @ (281) 769-6190
adeleon@faircroft.com



Single Family

Plan 1756

Mustang Meadows 40's

Plan 1756 is one of the most efficient four-bedroom plans in the 40’ lineup. With multiple bathrooms—including a powder bath—this home minimizes morning congestion and supports growing households. The fourth bedroom is positioned separately, making it ideal for guests or multigenerational living. The kitchen and dining area anchor the home, while the family room remains cozy and functional.

Priced From
$314,900

1 Elevation Available

- **4** Bedrooms
- **3.5** Bathrooms
- **1,756+** Sq. Ft.
- **2** Car Garage



All square footage is approximate. Renderings are artist’s conceptions and may vary slightly from the actual home. Homes may be built in reverse of plans shown, depending on site conditions. Minor architectural changes may be made occasionally at the option of the builder. Please contact your Sales Consultant for details.

HOMES BY FAIRCROFT

HOME CONSULTANT
Alejandro De Leon
Call Us @ (281) 769-6190
adeleon@faircroft.com

Elevation A

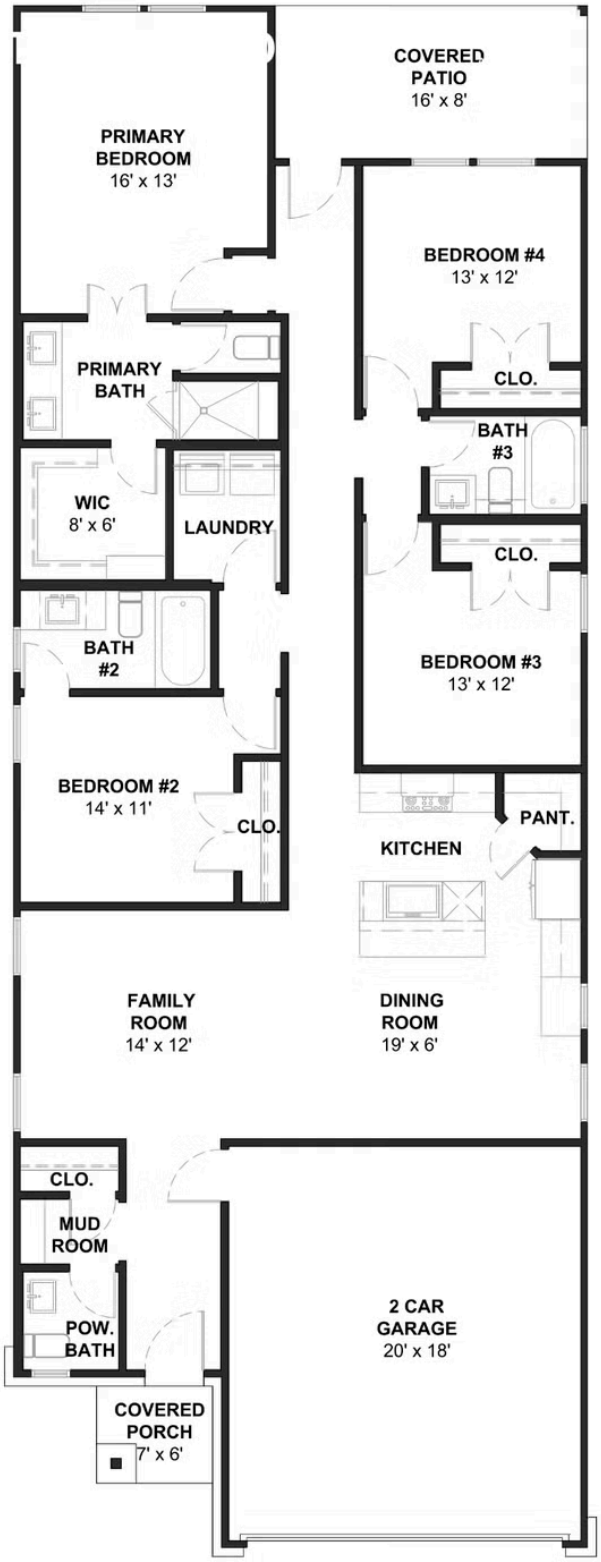

All square footage is approximate. Renderings are artist's conceptions and may vary slightly from the actual home. Homes may be built in reverse of plans shown, depending on site conditions. Minor architectural changes may be made occasionally at the option of the builder. Please contact your Sales Consultant for details.