HOMES BY FAIRCROFT

HOME CONSULTANT
Alejandro De Leon
Call Us @ (281) 769-6190
adeleon@faircroft.com



Single Family

Plan 1671

Mustang Meadows 40's

Plan 1671 builds on the efficiency of the smaller plans while adding versatility. A dedicated flex room near the front of the home can serve as a home office, playroom, or quiet retreat—something many buyers now demand. The kitchen and family room remain open and connected, while the primary suite offers generous space and separation from secondary bedrooms. A convenient powder bath adds everyday functionality for guests. Located just minutes from schools, shopping, and dining, Mustang Meadows is the perfect place to make lasting memories. For more details or to express interest, contact us today!

Priced From
$299,900

2 Elevations Available

- **3** Bedrooms
- **2.5** Bathrooms
- **1,671+** Sq. Ft.
- **2** Car Garage





All square footage is approximate. Renderings are artist's conceptions and may vary slightly from the actual home. Homes may be built in reverse of plans shown, depending on site conditions. Minor architectural changes may be made occasionally at the option of the builder. Please contact your Sales Consultant for details.

HOMES BY FAIRCROFT

HOME CONSULTANT
Alejandro De Leon
Call Us @ (281) 769-6190
adeleon@faircroft.com

Elevation A

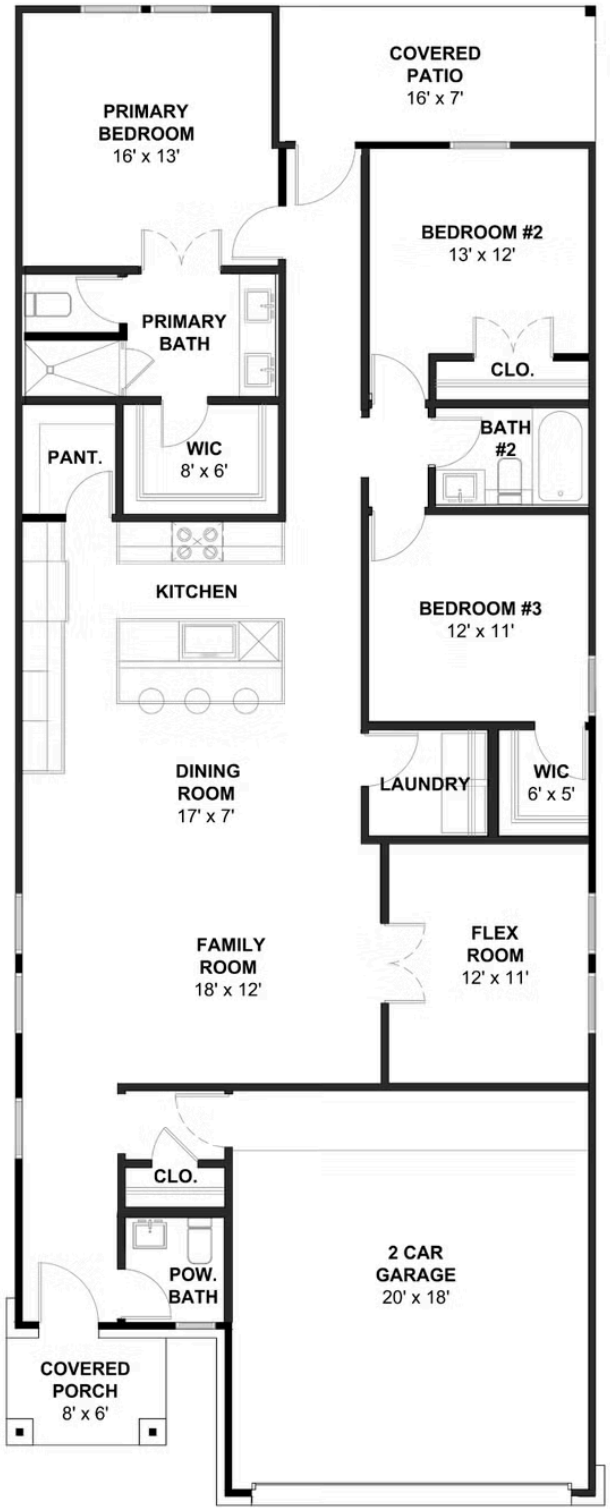

All square footage is approximate. Renderings are artist's conceptions and may vary slightly from the actual home. Homes may be built in reverse of plans shown, depending on site conditions. Minor architectural changes may be made occasionally at the option of the builder. Please contact your Sales Consultant for details.