HOMES BY FAIRCROFT

HOME CONSULTANT
Rodney Jordan
Call Us @ 346-527-0078
rjordan@faircroft.com

SOLD OUT

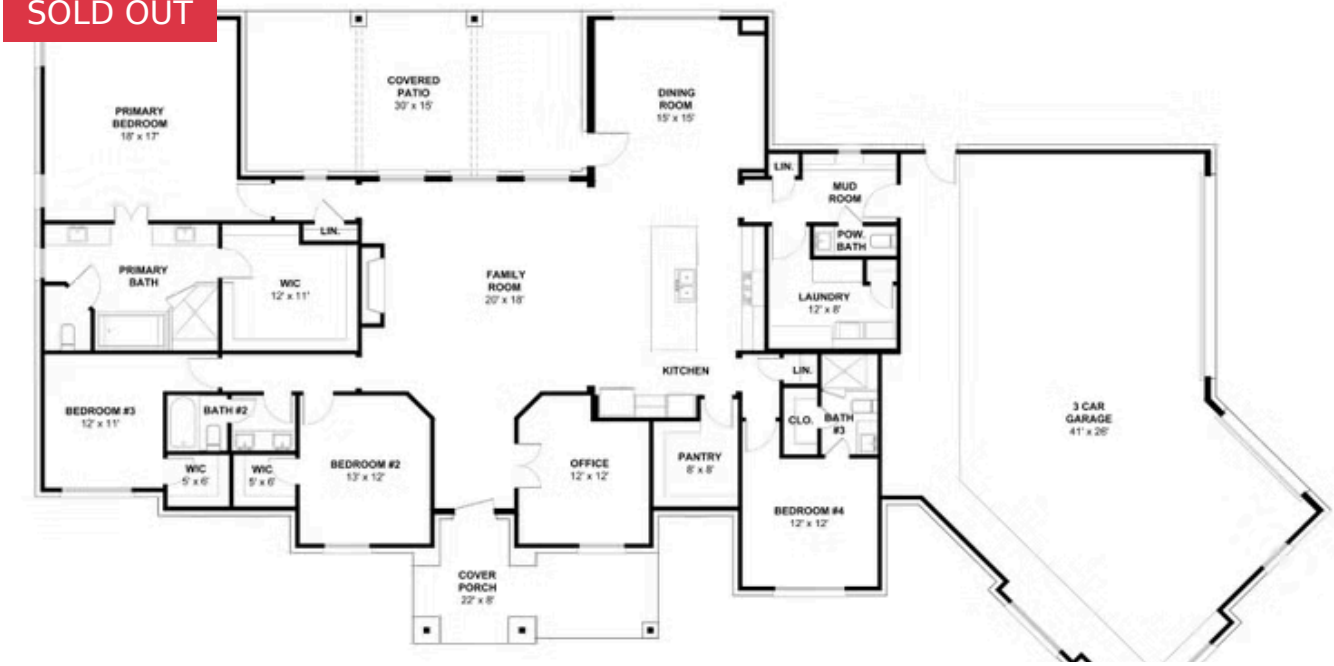

345 Rosalind Cir.
Waller, TX 77484

A new home is on the way in Arborwood, Waller, TX! Set on a spacious 1+ acre lot, this thoughtfully designed home offers a functional layout with modern conveniences, providing ample room for outdoor living and privacy. Enjoy comfortable living in a tranquil, rural setting, just a short 5-minute drive from downtown Waller. For more details or to express interest, contact us today!

SOLD OUT

Plan: Plan 3042

4 Bedrooms

3.5 Bathrooms

3,042 Sq. Ft.

All square footage is approximate. Renderings are artist's conceptions and may vary slightly from the actual home. Homes may be built in reverse of plans shown, depending on site conditions. Minor architectural changes may be made occasionally at the option of the builder. Please contact your Sales Consultant for details.

HOMES BY FAIRCROFT

HOME CONSULTANT
Rodney Jordan
Call Us @ 346-527-0078
rjordan@faircroft.com

3042 Elevation C

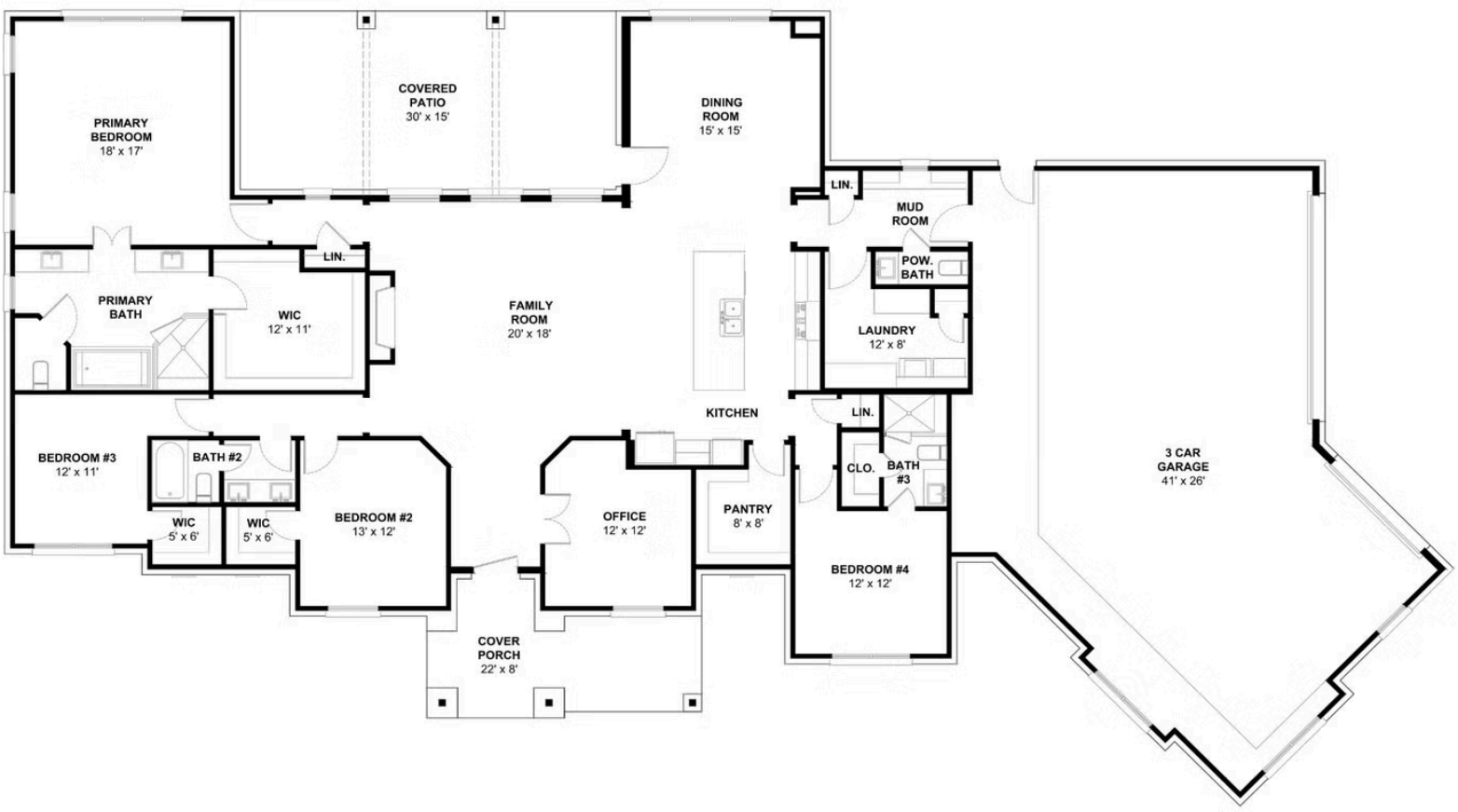

All square footage is approximate. Renderings are artist's conceptions and may vary slightly from the actual home. Homes may be built in reverse of plans shown, depending on site conditions. Minor architectural changes may be made occasionally at the option of the builder. Please contact your Sales Consultant for details.

HOMES BY FAIRCROFT

HOME CONSULTANT
Rodney Jordan
Call Us @ 346-527-0078
rjordan@faircroft.com

3042 Elevation C Options

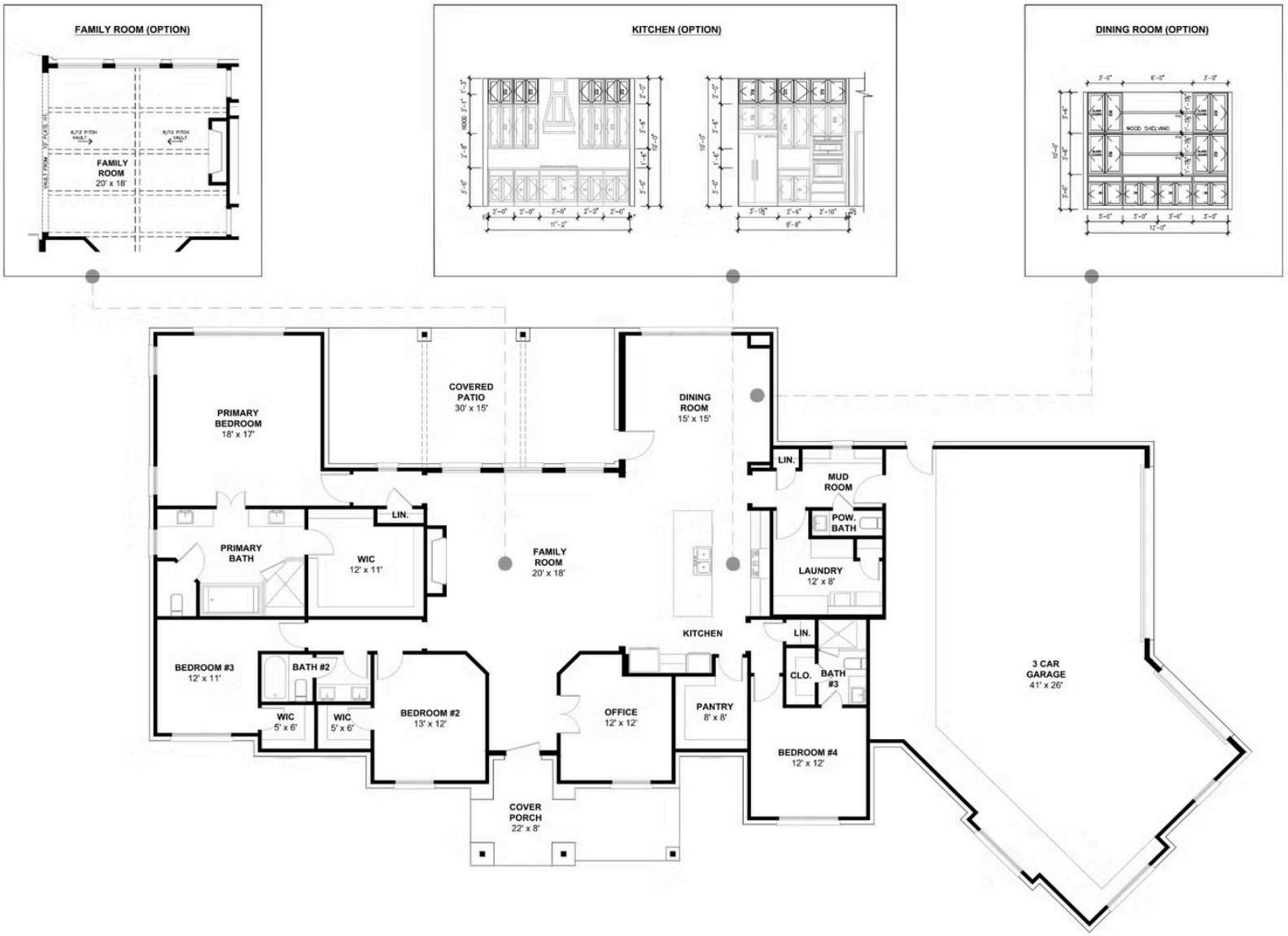

All square footage is approximate. Renderings are artist's conceptions and may vary slightly from the actual home. Homes may be built in reverse of plans shown, depending on site conditions. Minor architectural changes may be made occasionally at the option of the builder. Please contact your Sales Consultant for details.