HOMES BY FAIRCROFT

NEW HOME SPECIALIST
Jean Morency
Call Us @ 346-527-0012
jmorency@faircroft.com

407 Legacy Point Dr.
Sealy, TX 77474

Discover thoughtfully designed townhomes in the heart of Sealy, TX. Hunters Crossing offers a unique blend of comfort and convenience with spacious 40’ townhome product featuring three-unit buildings and a choice of 3- or 4-bedroom layouts—perfect for growing families, young professionals, or anyone seeking modern living with low-maintenance ease.

Each home is crafted with quality materials and smart design, giving you room to live, relax, and make it your own. With nearby schools, parks, and easy access to Hwy 36 and I-10, Hunters Crossing is where community meets lifestyle.

Home Priced At
$315,400

Plan: Townhome A

4 Bedrooms

3.0 Bathrooms

2,002 Sq. Ft.

All square footage is approximate. Renderings are artist’s conceptions and may vary slightly from the actual home. Homes may be built in reverse of plans shown, depending on site conditions. Minor architectural changes may be made occasionally at the option of the builder. Please contact your Sales Consultant for details.

HOMES BY FAIRCROFT

NEW HOME SPECIALIST
Jean Morency
Call Us @ 346-527-0012
jmorency@faircroft.com

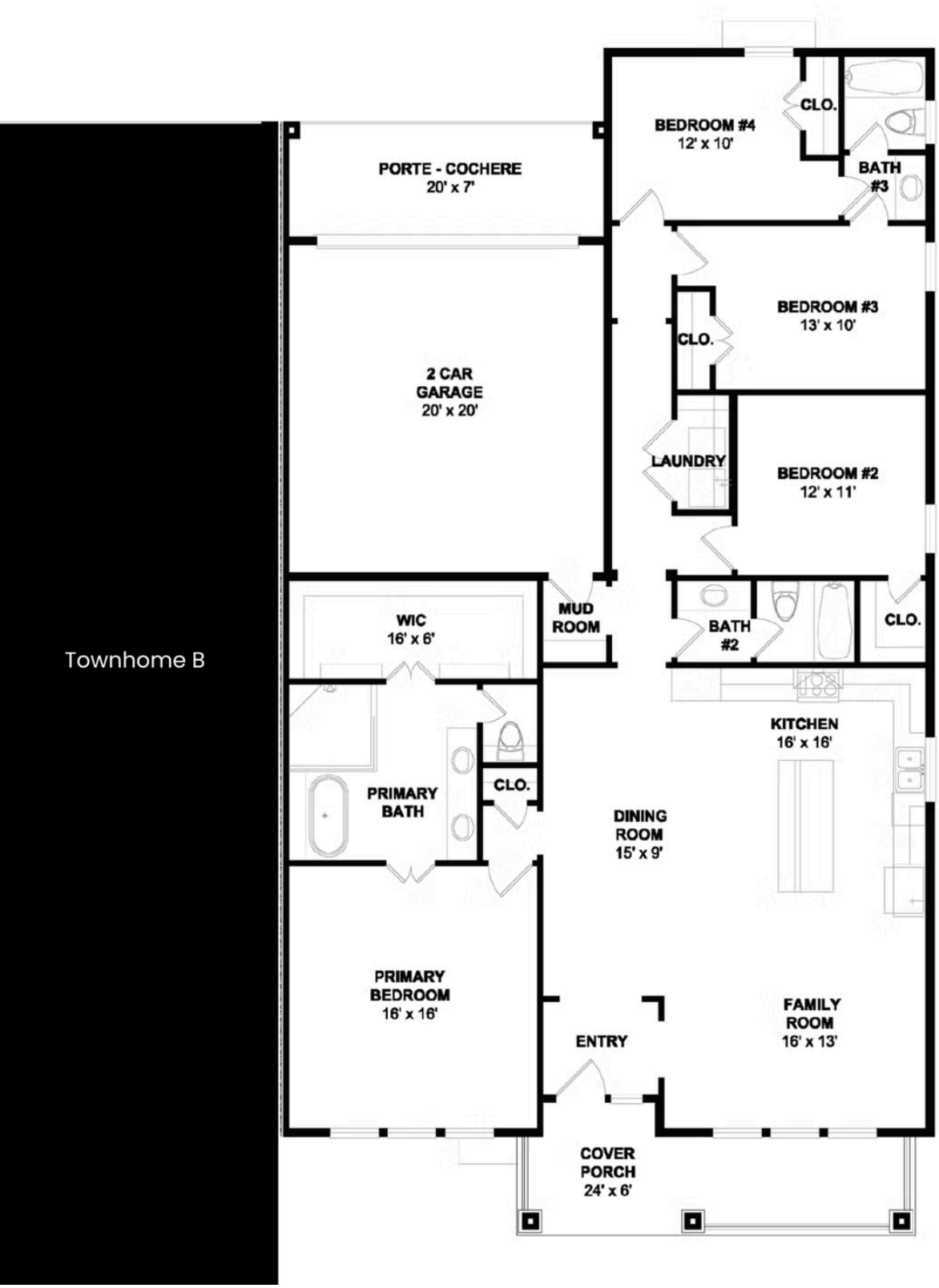

All square footage is approximate. Renderings are artist's conceptions and may vary slightly from the actual home. Homes may be built in reverse of plans shown, depending on site conditions. Minor architectural changes may be made occasionally at the option of the builder. Please contact your Sales Consultant for details.

HOMES BY FAIRCROFT

NEW HOME SPECIALIST
Jean Morency
Call Us @ 346-527-0012
jmorency@faircroft.com

Building D

All square footage is approximate. Renderings are artist's conceptions and may vary slightly from the actual home. Homes may be built in reverse of plans shown, depending on site conditions. Minor architectural changes may be made occasionally at the option of the builder. Please contact your Sales Consultant for details.