HOMES BY FAIRCROFT

HOME CONSULTANT
Crystal Collins
Call Us @ 346-527-0025
ccollins@faircroft.com



202 Silver Spike St.
Sealy, TX 77474

The **2372 Plan at Hunters Crossing in Sealy, TX** is a move-in ready, single-story new construction home with **3 bedrooms, 2.5 bathrooms, and a 2-car garage**. The home features a **private office, spacious family room, dining area, walk-in closets in the secondary bedrooms, a combined mud and laundry room, covered porch, and patio** for comfortable everyday living and entertaining.

Ask about current buyer incentives, preferred lender opportunities, and available programs for first-time homebuyers.

Home Priced At
$470,000

Plan: Plan 2372

3 Bedrooms

2.5 Bathrooms

2,372 Sq. Ft.

All square footage is approximate. Renderings are artist's conceptions and may vary slightly from the actual home. Homes may be built in reverse of plans shown, depending on site conditions. Minor architectural changes may be made occasionally at the option of the builder. Please contact your Sales Consultant for details.

HOMES BY FAIRCROFT

HOME CONSULTANT
Crystal Collins
Call Us @ 346-527-0025
ccollins@faircroft.com

Elevation 2372 C

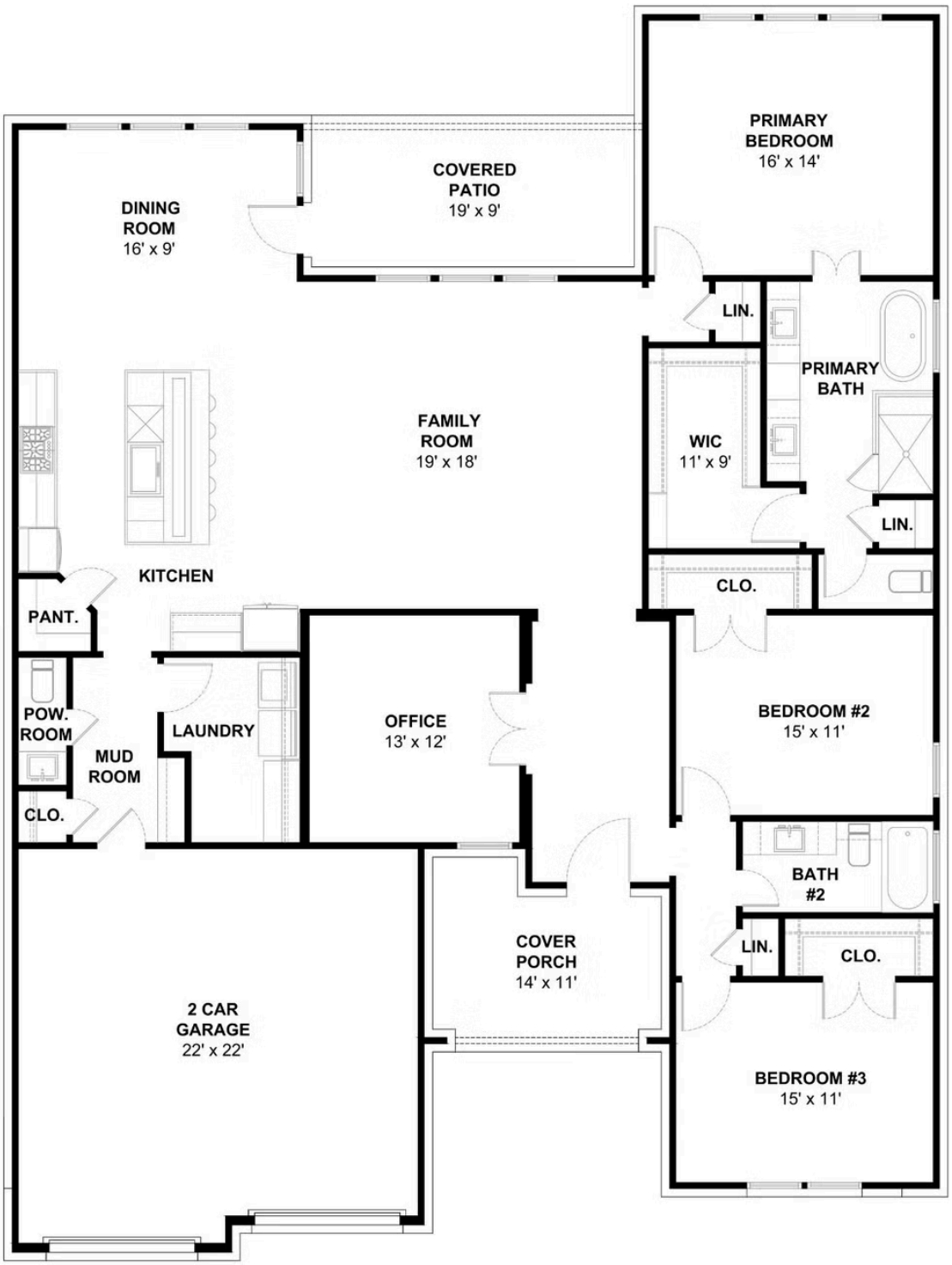

All square footage is approximate. Renderings are artist's conceptions and may vary slightly from the actual home. Homes may be built in reverse of plans shown, depending on site conditions. Minor architectural changes may be made occasionally at the option of the builder. Please contact your Sales Consultant for details.

HOMES BY FAIRCROFT

HOME CONSULTANT
Crystal Collins
Call Us @ 346-527-0025
ccollins@faircroft.com

Elevation 2372 C Options

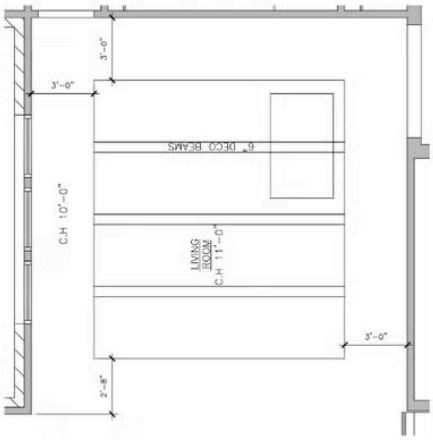

A LIVING ROOM (OPTION)

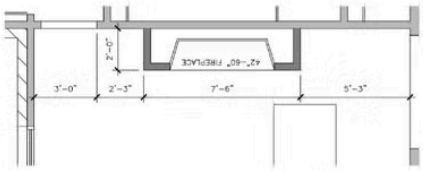

B FIREPLACE (OPTION)

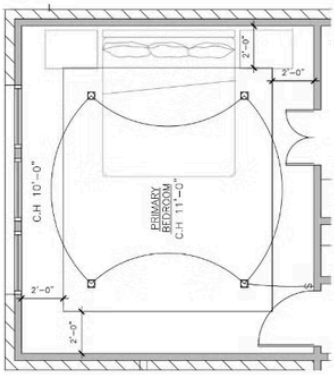

C PRIMARY BEDROOM (OPTION)

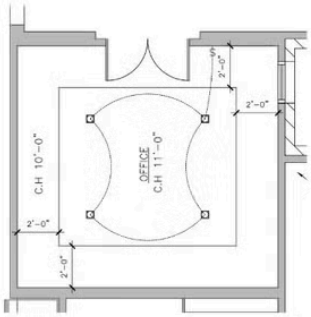

D OFFICE (OPTION)

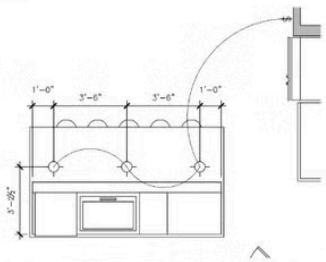

E KITCHEN LIGHTS (OPTION)

All square footage is approximate. Renderings are artist's conceptions and may vary slightly from the actual home. Homes may be built in reverse of plans shown, depending on site conditions. Minor architectural changes may be made occasionally at the option of the builder. Please contact your Sales Consultant for details.