HOMES BY FAIRCROFT

HOME CONSULTANT
Crystal Collins
Call Us @ 346-527-0025
ccollins@faircroft.com



326 Legacy Point Dr.
Sealy, TX 77474

This new home is on the way in Hunters Crossing, Sealy, TX! This thoughtfully designed home features a functional layout with modern conveniences, offering comfortable living in a welcoming community. For more details or to express interest, contact us today!

SOLD OUT

Plan: Plan 1819

3 Bedrooms

2.0 Bathrooms

1,819 Sq. Ft.

All square footage is approximate. Renderings are artist's conceptions and may vary slightly from the actual home. Homes may be built in reverse of plans shown, depending on site conditions. Minor architectural changes may be made occasionally at the option of the builder. Please contact your Sales Consultant for details.

HOMES BY FAIRCROFT

HOME CONSULTANT
Crystal Collins
Call Us @ 346-527-0025
ccollins@faircroft.com

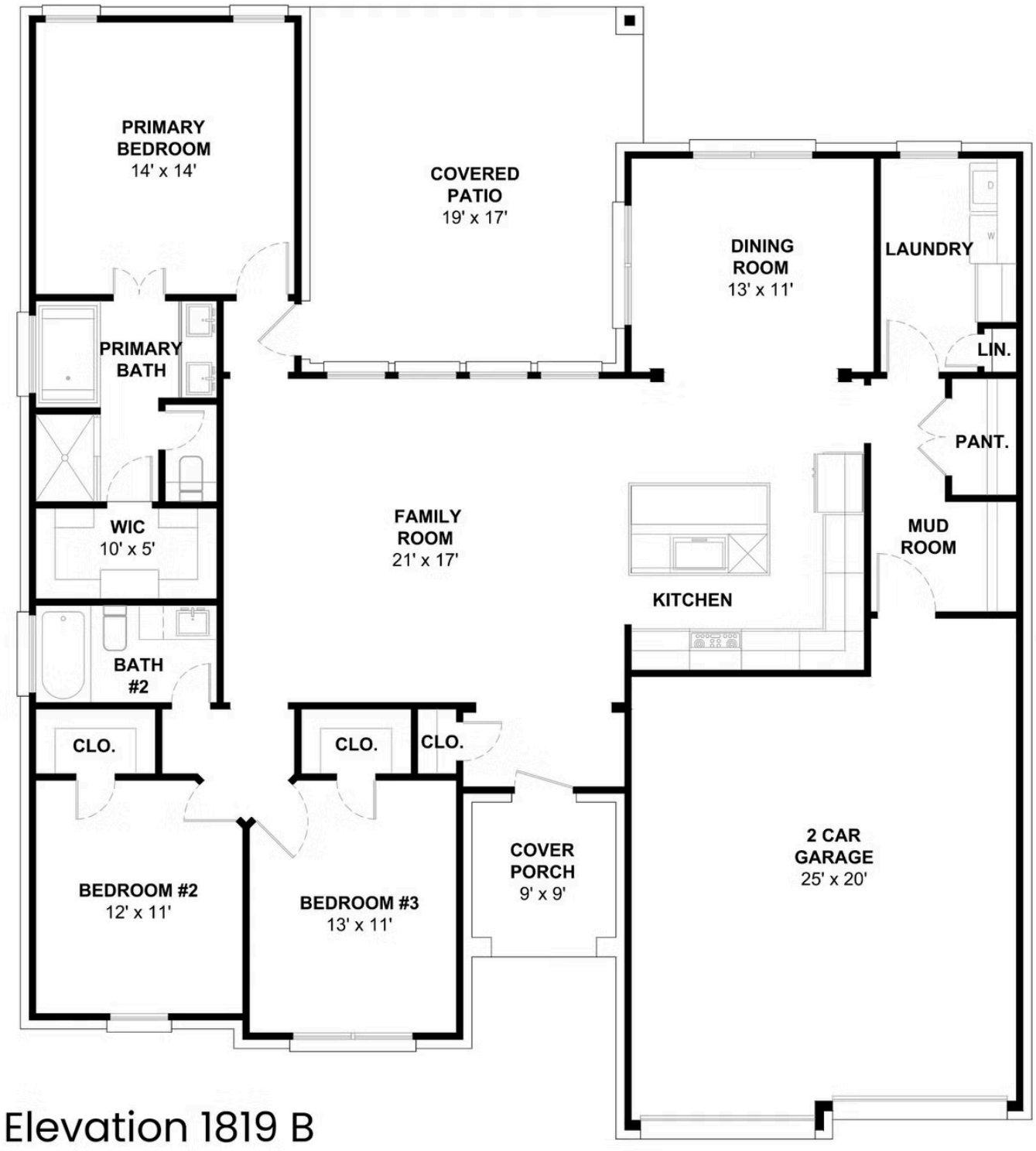

Elevation 1819 B

All square footage is approximate. Renderings are artist's conceptions and may vary slightly from the actual home. Homes may be built in reverse of plans shown, depending on site conditions. Minor architectural changes may be made occasionally at the option of the builder. Please contact your Sales Consultant for details.

HOMES BY FAIRCROFT

HOME CONSULTANT
Crystal Collins
Call Us @ 346-527-0025
ccollins@faircroft.com

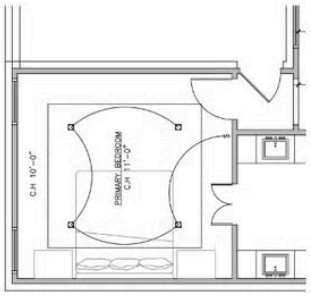

A PRIMARY BEDROOM (OPT.)

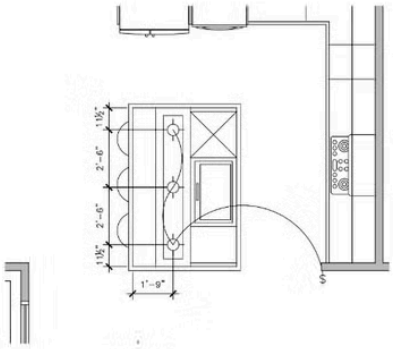

B KITCHEN (OPT.)

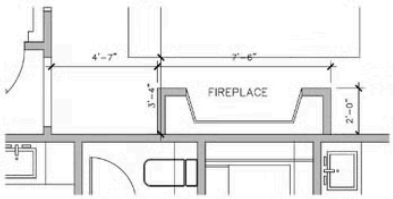

C FIREPLACE (OPT.)

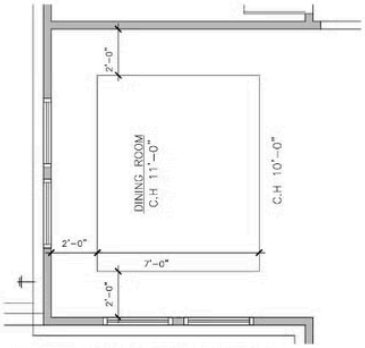

D DINING ROOM (OPT.)

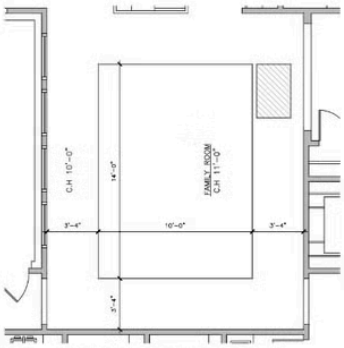

E FAMILY ROOM (OPT.)

Elevation 1819 B Options

All square footage is approximate. Renderings are artist's conceptions and may vary slightly from the actual home. Homes may be built in reverse of plans shown, depending on site conditions. Minor architectural changes may be made occasionally at the option of the builder. Please contact your Sales Consultant for details.