HOMES BY FAIRCROFT

HOME CONSULTANT
Crystal Collins
Call Us @ 346-527-0025
ccollins@faircroft.com



306 Fawn Hill Ln.
Sealy, TX 77474

This efficient single-story home features an open family room that flows seamlessly into the kitchen and dining area, creating the ideal space for everyday living and entertaining. The spacious primary suite includes a walk-in closet and private bath, while a covered patio offers outdoor relaxation. A smart choice for buyers seeking affordability without sacrificing comfort and flow.

For more details or to express interest, contact us today!

SOLD OUT

Plan: Plan 1729

3 Bedrooms

2.0 Bathrooms

1,729 Sq. Ft.

All square footage is approximate. Renderings are artist's conceptions and may vary slightly from the actual home. Homes may be built in reverse of plans shown, depending on site conditions. Minor architectural changes may be made occasionally at the option of the builder. Please contact your Sales Consultant for details.

HOMES BY FAIRCROFT

HOME CONSULTANT
Crystal Collins
Call Us @ 346-527-0025
ccollins@faircroft.com

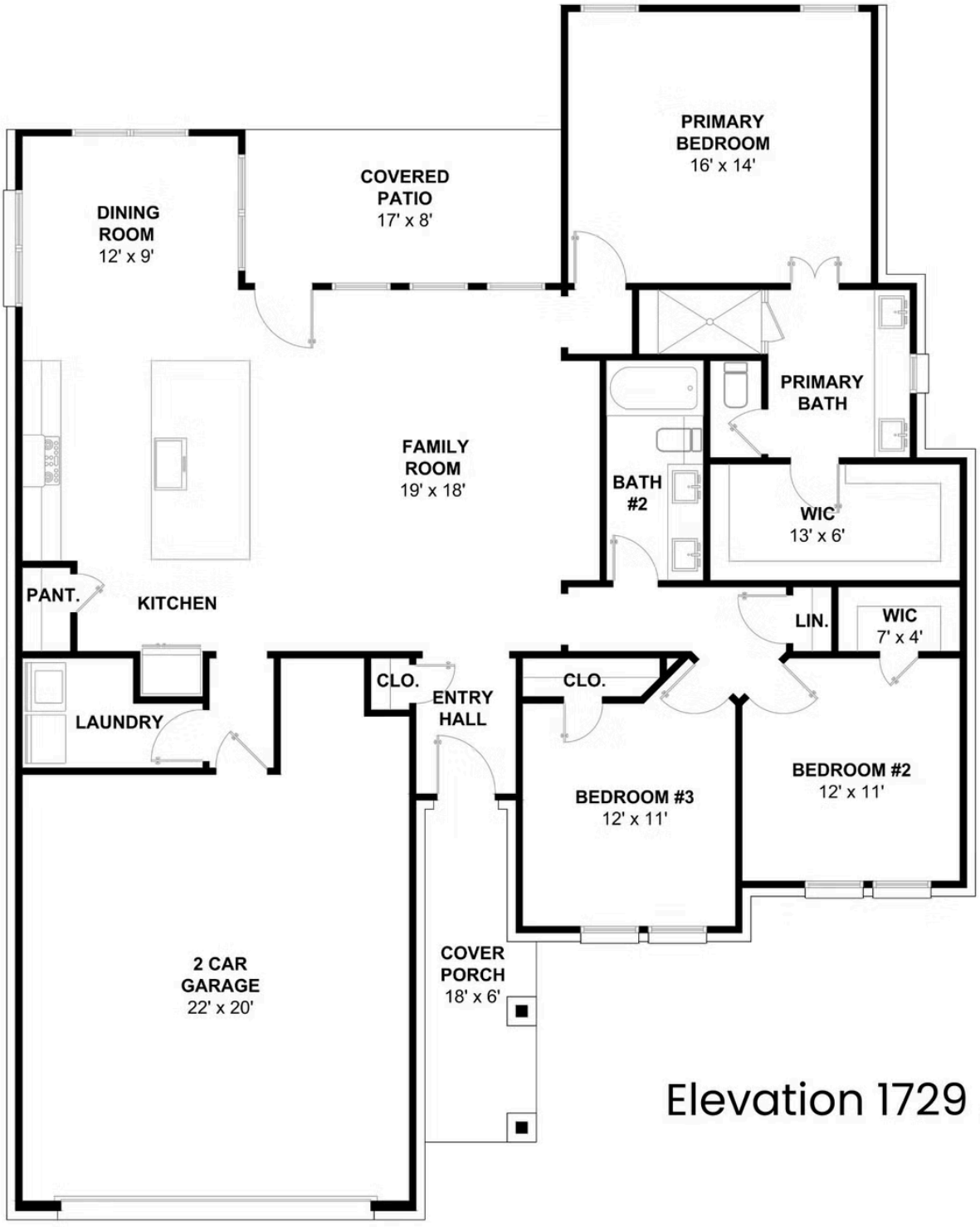

Elevation 1729 A

All square footage is approximate. Renderings are artist's conceptions and may vary slightly from the actual home. Homes may be built in reverse of plans shown, depending on site conditions. Minor architectural changes may be made occasionally at the option of the builder. Please contact your Sales Consultant for details.

HOMES BY FAIRCROFT

HOME CONSULTANT
Crystal Collins
Call Us @ 346-527-0025
ccollins@faircroft.com

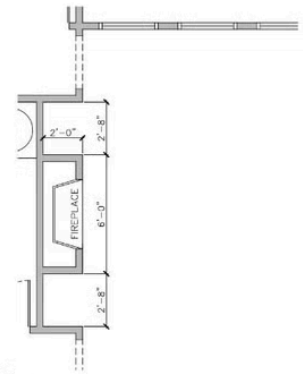

A FIREPLACE (OPTION)

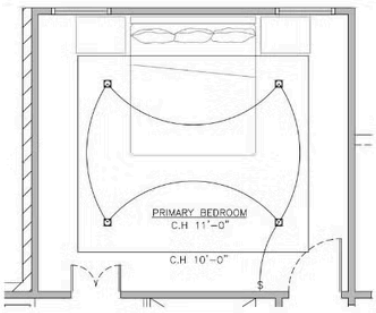

B PRIMARY BEDROOM (OPTION)

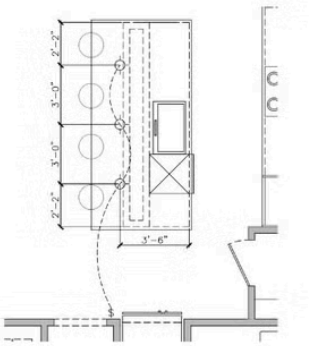

C KITCHEN PENDANTS (OPTION)

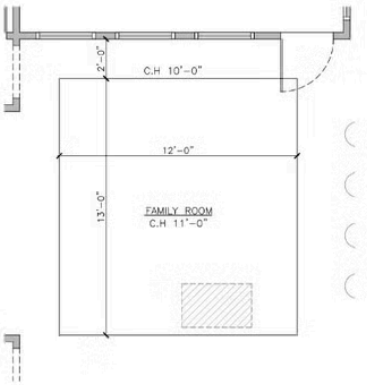

D LIVING ROOM TRAY (OPTION)

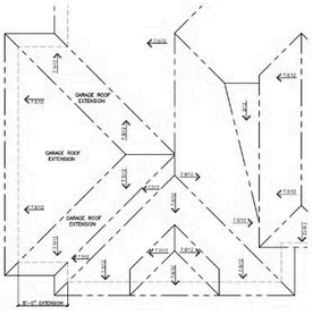

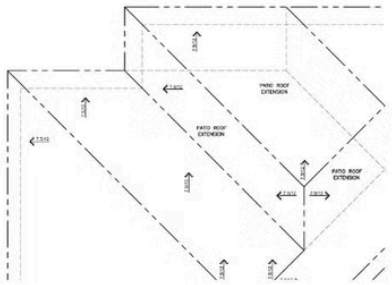

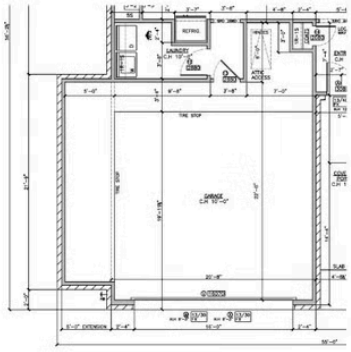

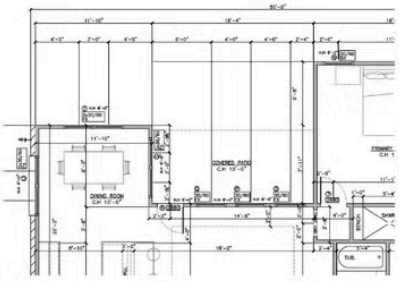

Elevation 1729 A Options



E 5' BUMP OUT(OPTION)



F PATIO EXTENSION (OPTION)

All square footage is approximate. Renderings are artist's conceptions and may vary slightly from the actual home. Homes may be built in reverse of plans shown, depending on site conditions. Minor architectural changes may be made occasionally at the option of the builder. Please contact your Sales Consultant for details.